

LOCUS

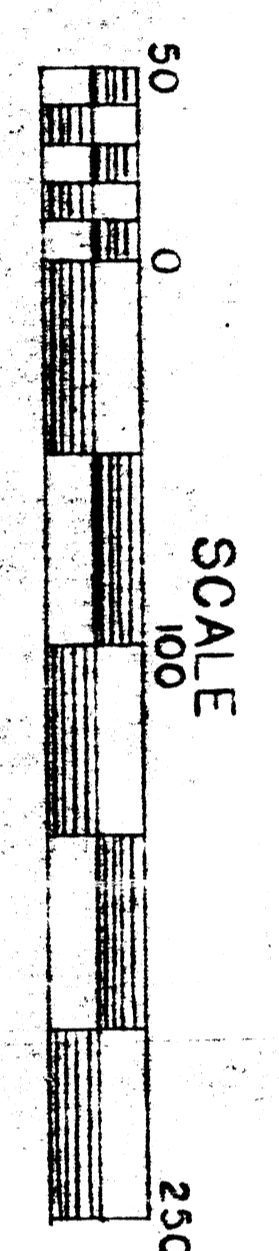
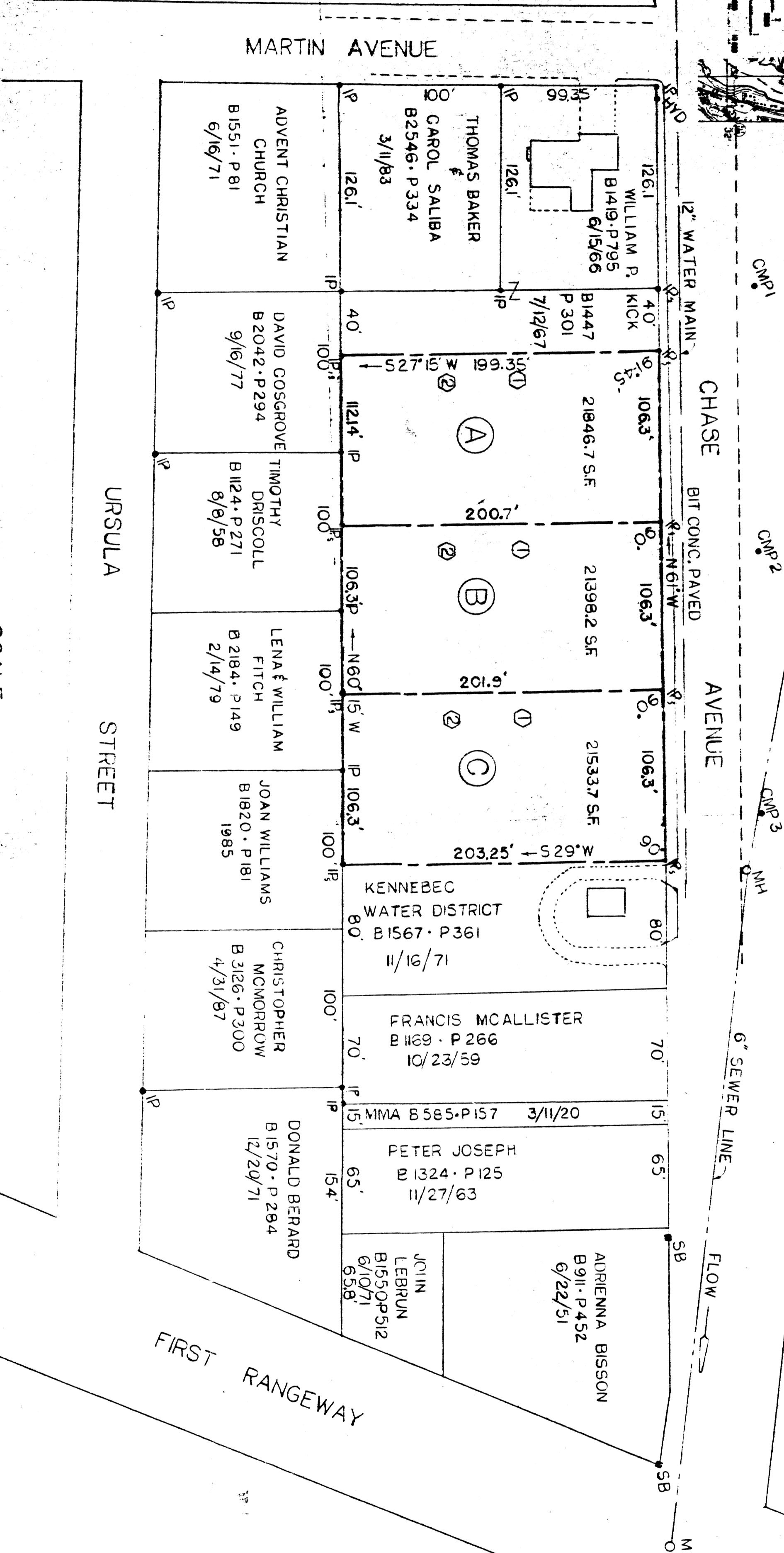

SITE EVALUATOR: SOULS, R.B. WILLEY SE '88 SKOWHEGAN  
SURVEYOR: R.J. CAREY R.L.S. #227 BELGRADE

APPROVED BY CITY OF  
WATERVILLE PLANNING BOARD  
DATE March 9, 1989

*Richard J. Carey*  
Richard J. Carey  
Surveyor

DATE  
RECORDED IN KENNEBEC REGISTRY OF DEEDS  
FILE NO. \_\_\_\_\_

- LEGEND
- IP - IRON PIN SET
  - IP - IRON PIN FOUND
  - SB - STONE BOUND FOUND
  - SEPTIC SYSTEM TEST PIT

This survey was conducted with a Gurley Transit. This plan is intended to comply with the requirements of a standard boundary survey as set forth by the State Board of Registration for Land Surveyors, Title 32, Chapter 24, Revised Statutes (Public Laws 1967, Chapter 423) Category I Condition III.

KENNEBEC, SS, Registry of Deeds	
Recorded	.....1989
at	.....H.....M
File No.	.....
Attended	.....Registrar

A RESUBDIVISION OF A PORTION OF  
**ACADEMY ACRES**  
WATERVILLE, MAINE  
FOR  
ALBERT DESROSIERS  
BENTON AVENUE - WINSLOW, MAINE  
PLAN # SURVEY BY RICHARD J. CAREY  
SCALE 1" = 50'  
MARCH 9, 1988  
AMENDED MARCH 22, 1989



NEW M46  
**M50**