Areas Sensitive for Prehistoric and Historic Archaeology* in

Waterville

Information provided by
Maine Historic Preservation Commission
November 2005

Areas Sensitive for Prehistoric Archaeology

*dated material subject to future revision
map 1/1

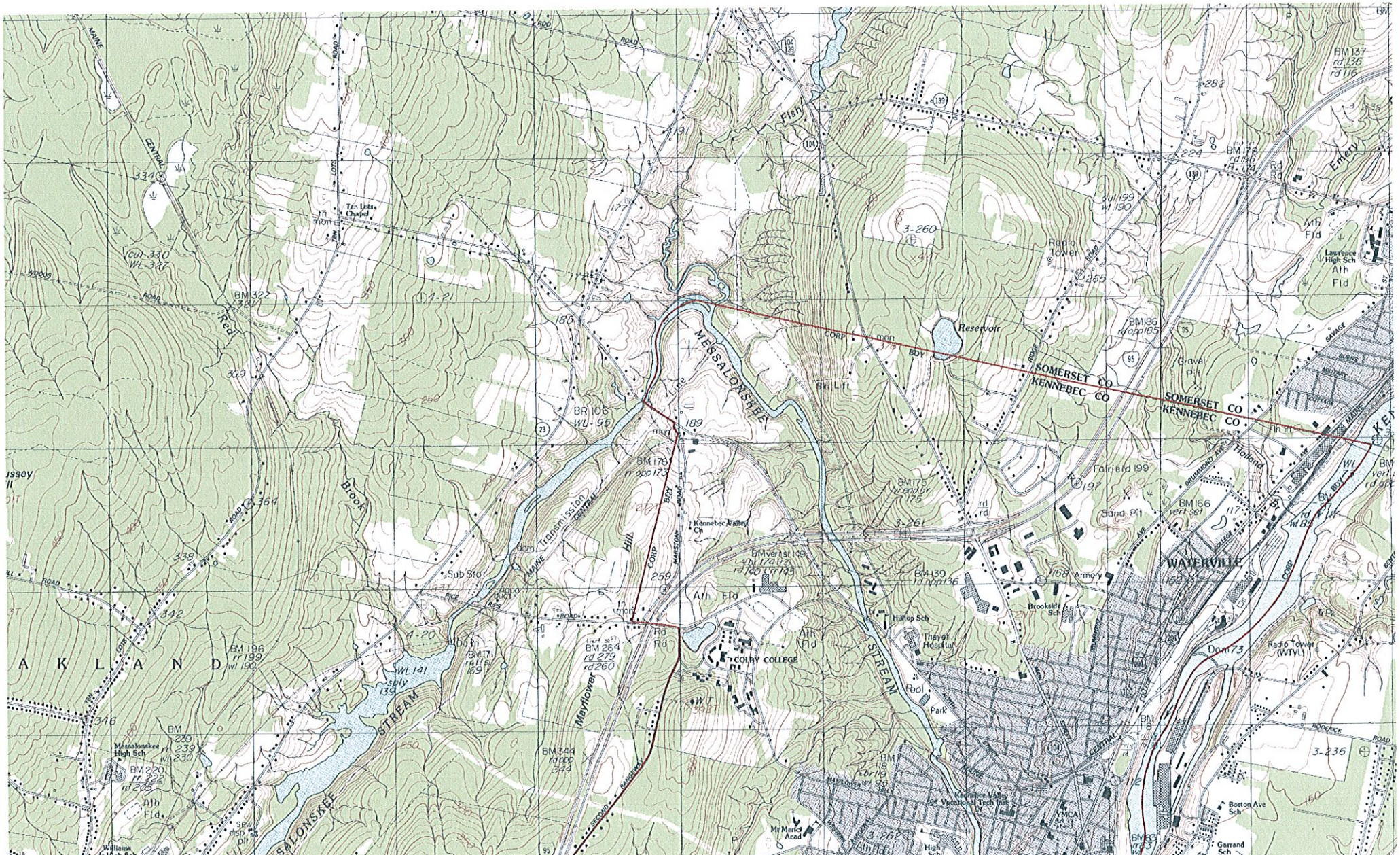

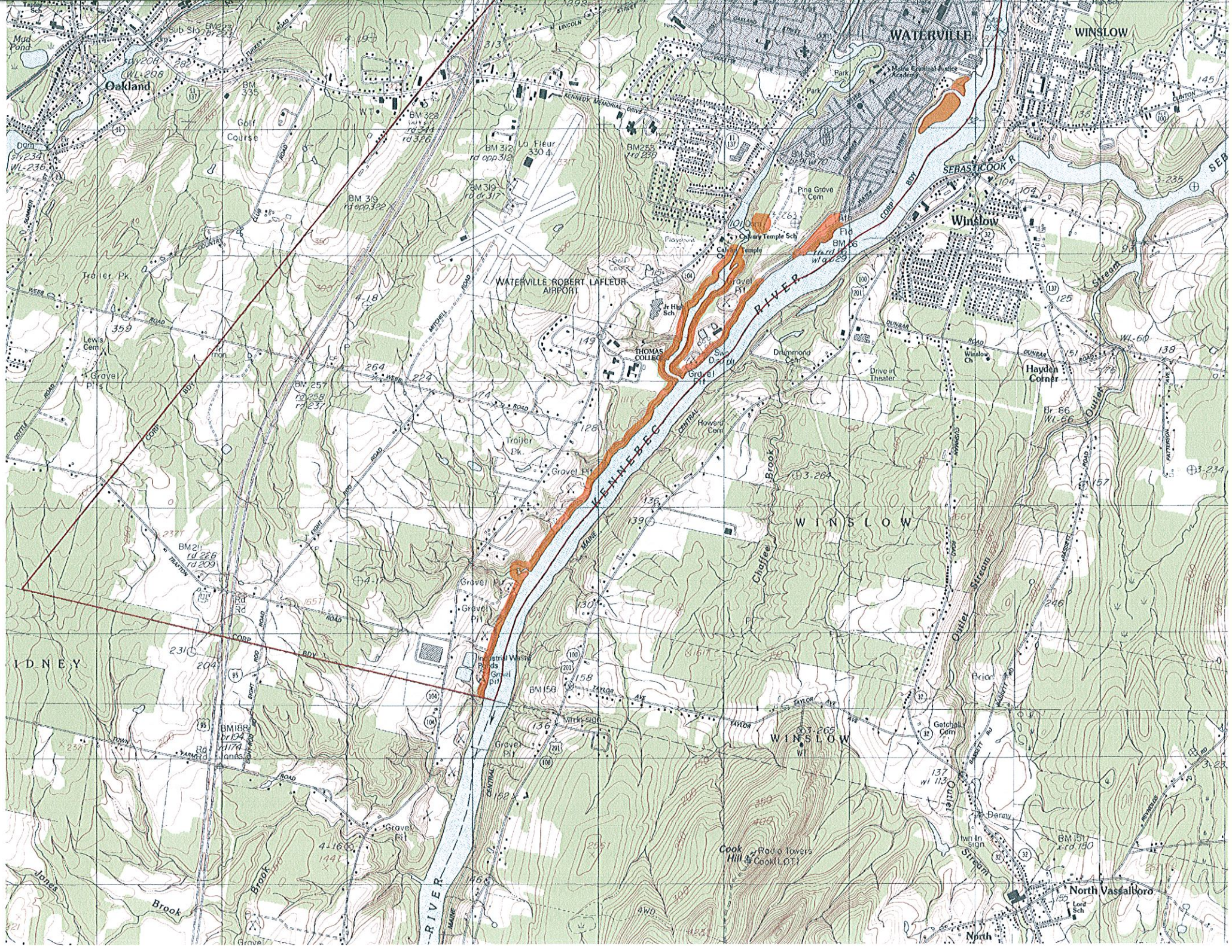
WATERVILLE
WINSLOW
Oakland
Golf Course
La Fleur
Pine Grove Cem
Calvary Temple Sch
Calvary Temple
Winslow
SEBASTICOOK R
WATERVILLE ROBERT LAFLEUR AIRPORT
Jr High Sch
THOMAS COLLEGE
Gravel Pit
KENNEBEC RIVER
Drummond Cem
Drive in Theater
Hayden Corner
Howard Cem
Trailer Pk.
Lewis Cem
Gravel Pits
Industrial Waste Ponds
WINSLOW
Chaffee Brook
Outlet Stream
Getchell Cem
Cook Hill
Radio Towers
Cook (LOT)
North Vassalboro
Lord Sch
Jones Brook
IDNEY
CORP BDY
MAINE CENTRAL
TAYLOR AVE
KENNEDY MEMORIAL DRIVE
LINCOLN STREET
TURKEY ROAD
WEBB ROAD
MITCHELL ROAD
DUNBAR ROAD
TRAFTON ROAD
EIGHT ROAD
TOWN FARM ROAD
BASSETT RD
REYNOLDS RD
BM 335
BM 322
BM 312
BM 319
BM 255
BM 257
BM 211
BM 188
BM 158
BM 151
BM 86
BM 66
BM 56
WL-208
WL-236
WL-60
WL-66
WT