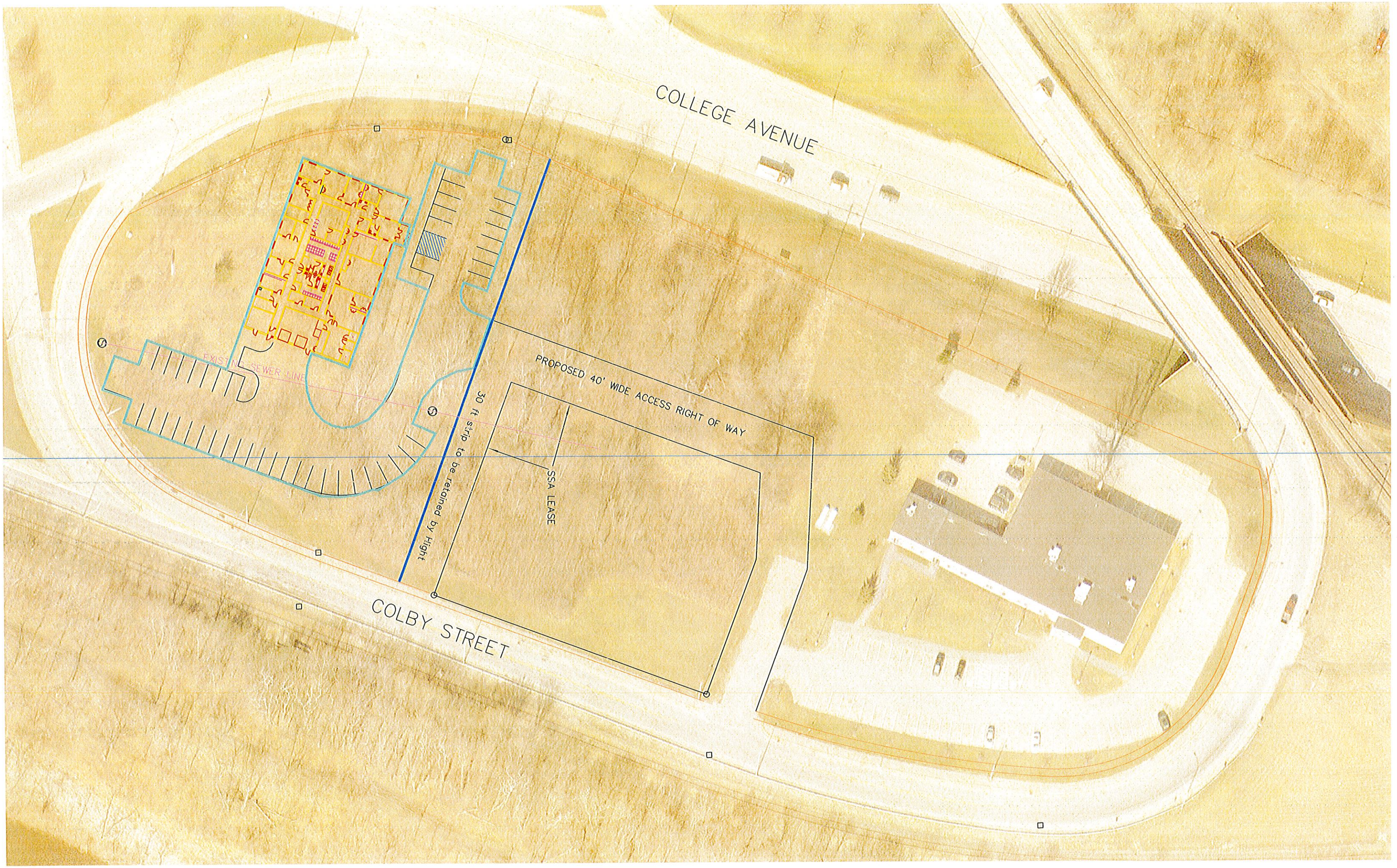
COLLEGE AVENUE
COLBY STREET
EXISTING SEWER LINE
PROPOSED 40' WIDE ACCESS RIGHT OF WAY
30 ft strip to be retained by Hight
SSA LEASE